



# COMPANY PROFILE

PT. SARANA INSPECT INDONESIA

Jl. Gorontalo III no. 14

Jakarta Utara 14330 INDONESIA

☎ +62 21 43800165

📠 +62 21 43935389

✉ [siiops@saranainspect.com](mailto:siiops@saranainspect.com)



[www.saranainspect.com](http://www.saranainspect.com)

# ABOUT US

## **PT. SARANA INSPECT INDONESIA**

Established in september 2005 by Deed of Establishment.

We are and ISO 9001 : 2015 and ISO 45001 : 2018 certified company, with main activities are Marine Surveying / General Cargo and Consultancy, Petroleum and Cargo, Inspections Services, Agro Commodity, Laboratory Testing, Quality Assurance, P&I and other Specialized Services.

**PT. SARANA INSPECT INDONESIA** is managed by professional team who has wide experience in works related to international Shipping Agencies, Ship Owning & Ship Operating Companies, Marine Hull & Cargo Insurance Claims as well as Marine Surveying, Marine Consultancy & Cargo Inspection Services.

The Company employs experience on sea as Master Marine Deck Officers or Engineers. Most of them have served on wellknown International and Indonesia flag Vessels.

“Our Mission is to provide accured and reliable professional services in Maritim commerce, manufacturing, and other trade activities”

The Company is also strongly committed to total quality management as well as investing in training and.

# THE MANAGEMENT



## **President Director : Akbar Ramadhan**

✉ : [akbar.sii@saranainspect.com](mailto:akbar.sii@saranainspect.com)

Mrs. Athira Fadli  
**Director of Finance & Administration**  
✉ : [thira\\_fin@saranainspect.com](mailto:thira_fin@saranainspect.com)

Capt. Manahan Sihotang M.Mar  
**Director of Business Development**  
✉ : [manahan\\_sihotang@saranainspect.com](mailto:manahan_sihotang@saranainspect.com)

Capt. Perri Priyono M.Mar  
**Director of Operations**  
✉ : [perri.priyono@saranainspect.com](mailto:perri.priyono@saranainspect.com)  
[perri\\_priyono@indo.net.id](mailto:perri_priyono@indo.net.id)

☎ +62 - 21 - 43800165  
(OFFICE)

# MEMBER OF

- Asosiasi Independent Surveyor Indonesia (AISI)
- Indonesia Chamber of Commerce and Industry (KADIN)
- Registered as Vendor of PERTAMINA
- Registered of Pertamina Trans Kontinental (PTK)
- Registered of Asuransi Jasa Indonesia (JASINDO)
- Registered of asuransi Tugu Pratama (TPI)
- Registered of Asuransi Astra Buana
- Registered of PT. Apexindo Pratama Utama Tbk.

# OUR BRANCHES



## MERAK / BANTEN BRANCH

☎ : +62 - 85218712707

: +62 - 82111657505

✉ : welly@saranainspect.com

✉ : syihabudin@saranainspect.com



## SURABAYA BRANCH

Jl. Kabalen Wetan X No.31  
RT.10, RW.07 Kelurahan Krembangan Utara  
Kecamatan Pabean Cantikan  
Surabaya - INDONESIA

☎ : +62 - 8113000062

✉ : suhadi@saranainspect.com

✉ : siiops@ saranainspect.com



## BAHODOPI BRANCH

Komplek Perumahan PPR Blok D7  
No. 6, Lalampu, Bahodopi  
Sulawesi – INDONESIA

☎ : +62 - 82114910557

✉ : dhani.kurnia@saranainspect.com

✉ : siiops@ saranainspect.com

# OUR SERVICES

- 01** Marine Bulk Oil Surveyor
- 02** Testing and Measurement
- 03** Testing and Laboratories
- 04** Marine Consultants Analytical
- 05** Marine Superintendent
- 06** Consultancy and Technical assistance
- 07** Inspections and Marine Consultants
- 08** Inspections and Testing
- 09** Under Water Services

# OUR SERVICES

**MARINE AND  
INSURANCE  
SURVEY**

**SURVEY FOR  
INSURANCE P&I  
CLUB MATTERS**

**PETROLEUM  
AND PETRO-  
CHEMICAL  
SURVEY**

**GENERAL AND  
BULK CARGO**

**TANK  
CALIBRATION**

**NON  
DESTRUCTIVE  
TEST (NDT)**

# MARINE & INSURANCE SURVEY

- Supervision of Shipbuilding (Supervision of Ship's Condition during Construction).
- Pre-Purchase Survey.
- On Hire/of Hire Inspection
- Cleaning of Cargo Tank Survey.
- Draught Survey
- Hull and Engine Damage Survey.
- Supervision of Repair, Dry Dock Survey.
- Visual Examination of Cargo Hold, Fittings, Winches, Lifting Gear, Valves, Pumps.
- Inspection of Refrigerated Cargo
- Compartment.
- Gas Free Survey.
- Towing and Lashing Survey.
- Pre Shipment Inspection.
- Container Inspection.
- Cargo Damage Survey.
- Loading and Un Loading Survey.
- Coal Quantity and Quality Monitoring System.
- Investigation Survey
- Stocktaking Survey
- Fuel Oil Consumption Test
- Inspection of P&I Matters



Condition Survey of Ships, ship appraisal, seaworthiness, towing survey and damage survey, etc.

Condition survey of ships to determine the physical condition and their market value. This service is required by financial institutions for the purpose of project financing.

# PETROLEUM & PETRO-CHEMICAL SURVEY

We Survey Crude oil, Petroleum products, in liquid and in gas form, at terminals throughout Indonesia. Surveys are carried out upon joint requests of Shippers, Pertamina and its buyers, or upon requests of individual buyers.

Surveys for quantity and quality of chemical cargoes either liquid or liquefied gas occupy most of the PT. SARANA INSPECT INDONESIA daily activities.

- Sampling.
- Quality Inspection of goods (Inspection and verification of quality after sample through a laboratory test and analysis).
- Measuring and Weighing.
- Supervision of loading, Discharging and Trans-shipment.
- Inspection of various liquids and measuring.
- Condition of goods (cause and extent of damage to cargo)
- Delivery Survey (survey at time of delivery takes place).
- Supervision of stock and condition of storage /warehouse



There are different kinds of Crude Oil, Petroleum products, Petro-chemical cargoes imported and exported at Chemical terminals located at Jakarta, Surabaya, Merak, Balikpapan, Cilacap, and Medan

# GENERAL & BULK CARGOES

## FREIGHT CONTAINER INSPECTION

### (a) Survey of the freight container it self.

- On Hire/of Hire Inspection of Freight containers.
- Cargo worthiness Inspection of Freight containers.
- Lashing on deck Inspection of Freight containers.
- Damage and repair completion of Freight containers.

### (b) Survey of Containerized Cargo

- Loading Inspection (tallying goods to be stuffed into the Container?).
- Unloading Inspection (inspection of goods after un-stuffing from container).
- Inspection of dangerous containerized Cargo.
- Damage survey of containerized Cargo.

- Measuring, weight, tallying.
- Quality Inspection of Grading and packaging (verifying and packaging whether in compliance with the specified standard in contract .
- Stowage survey (surveying loading of goods in the hold of a ship or a the wharf).
- Hatch survey /opening of hatches.
- Inspection of various Liquids measuring and inspection of Barges.
- Condition of goods/cause and extent of damage of the Cargo.
- Cotton inspection (cotton quality controller, weaving yarn by visual exam, weighing and sampling.



# TANK CALIBRATION

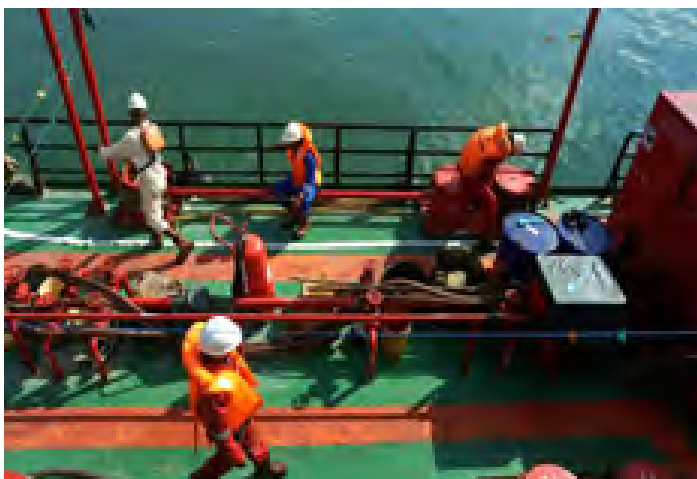

## NON DESTRUCTIVE (NDT)

Accurate shore and ships borne tanks measurement for calculation of tank capacity and provide independent calibration tables.

The Non Destructive Test component was carried out by qualified technicians. NDT inspected by using Magnetizing method “Electric Yoke”

# UNDER WATER SERVICES

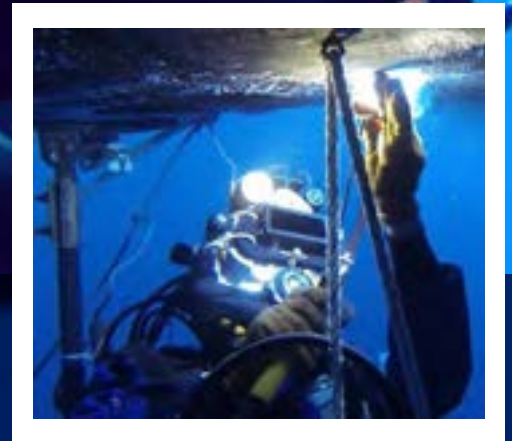
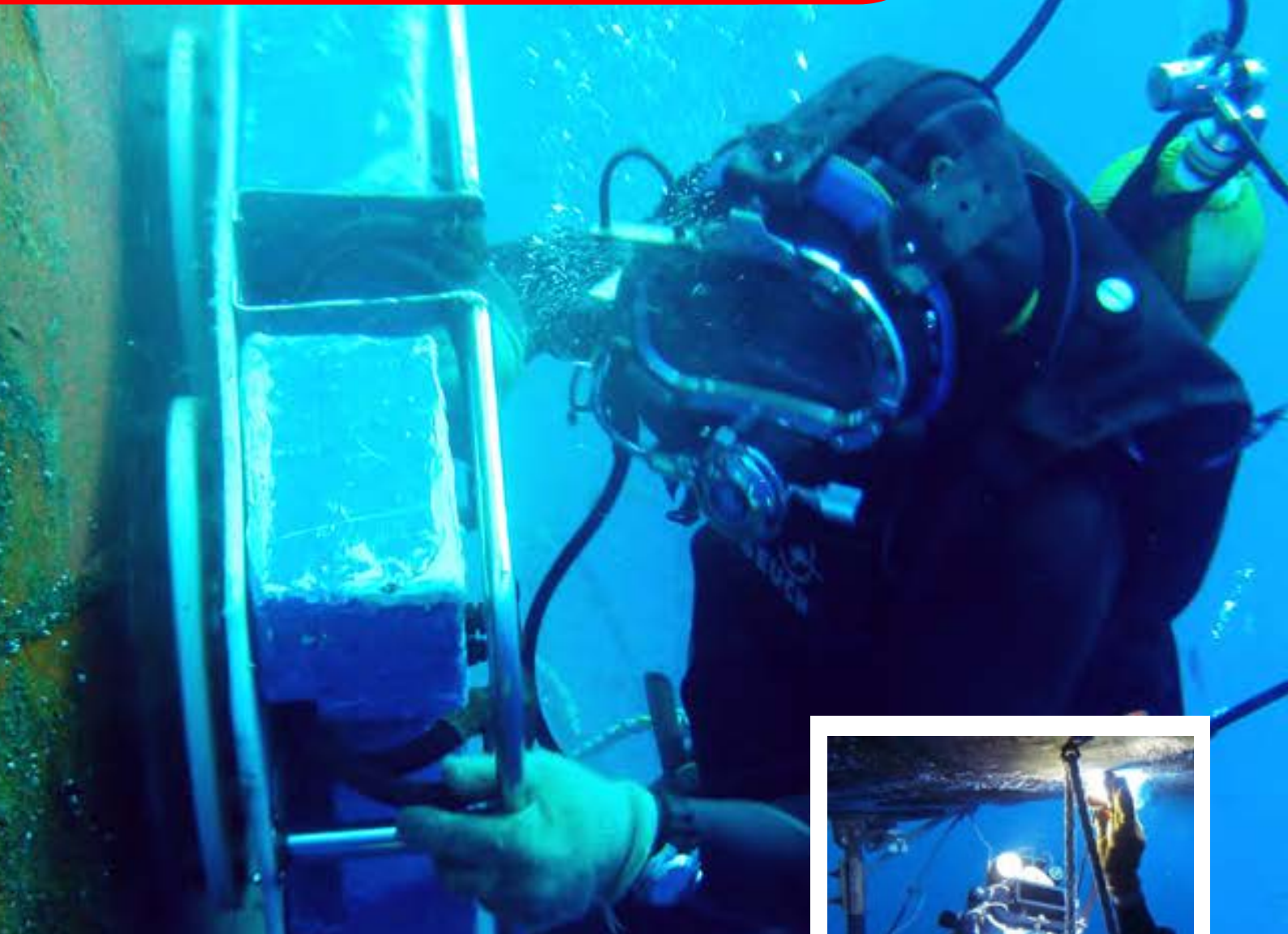

- \* **ROV Services**
- \* **UWILD – Vessel Survey**
- \* **Diving Commercial Works**

- 
- Construction Diving (Anode Installation Underwater Cutting and Welding Marine Growth Removal and Cleaning, anti Corrosan Coating Application, Bolt Tensioning and Pipeline Trenching, Laying Tie in)
  - Inspection Diving (CP/UT/MPI Reading Marine Growth Measurement, Scour Surveys and Welding Inspection)
  - Other Underwater Services (NDT Test, Etc)

# OUR CLIENTS

**Aris Shipping**

**Aspine Shipping**

**Bernhard Schulte Shipmanagement  
(Hellas) SPLLC**

**Bulk Asia Pte. Ltd.**

**CCX Shipping**

**Chinaland Shipping**

**Cobelfret Pte. Ltd.**

**Cross Sailing Shipping Co. Ltd.**

**DP Survey**

**Eastbulk Shipping FZE LLC**

**Enesel Bulk Logistics**

**Glory Ocean Ship Service Co. Ltd.**

**Hua Shipping & Trading Group**

**Head Trans Marine Services Co. Ltd.**

**Hanson Carriers Pte. Ltd.**

**Jera Global Markets Pte. Ltd.**

**Joint Rainbow Shipping Pte. Ltd.**

**Joyful Sailing Maritime Co. Ltd.**

**Liga Adhi Buana**

**Louis Dreyfus Company Freight Asia  
Pte. Ltd.**

**Michele Bottiglieri Armatore S.P.A**

**Ming Wah International Shipping Co. Ltd.**

**Netbulk Pte. Ltd.**

**New Highest Marine**

**PICC Property and Casualty Co. Ltd.**

**SDTR Marine Pte. Ltd.**

**Smart Gain Shipping Co. Ltd.**

**Spica Services Indonesia**

**Swire Bulk Pte. Ltd.**

**Tongli Shipping Pte. Ltd.**

**Transeas International Pte. Ltd**

**Vanway Global**

**Vina Bridge Logistics Pte. Ltd.**

**Wade Maritime**

**Western Bulk**

**PT Antareja Mahada Makmur**

**PT Bangun Karya Persada Nusantara**

**PT Bahari Eka Nusantara/Benline**

**PT Bahtera Lintas Globalindo**

**Agencies**

**PT Bahari Tirta Jaya**

**PT Berkat Anugerah Sejahtera**

**PT Bina Sarana Sukses**

**PT Bina Mitra Indosejahtera**

**PT Bintang Muara Jaya**

**PT Cahaya Insan Prima**

**PT Dambha Prima Utama KSO**

**PT Delta Mutiara Mahakam**

**PT Dunia Kargo Logistik**

# OUR CLIENTS

**PT Grant Surya Multi Sarana**

**PT Indochemical Citra Kimia**

**PT Inhua Maritime**

**PT Jaticatur Niaga**

**PT Jejak Logistik Nusantara**

**PT Kasih Vandarindo Banjarindo**

**PT KTC Coal Mining & Energy**

**PT Liga Adhi Buana**

**PT Masaji Prayasa Cargo**

**PT Maritim Polykarya Tama**

**PT Mitra Adiraya Perkasa**

**PT MOL Indonesia**

**PT Nusapandi Maritim Daniswara**

**PT Orient Jasa Maritim Indonesia**

**PT Panca Duta Prakarsa**

**PT Plumpang Raya Anugerah**

**PT Polychem Lindo Terminal**

**PT Prima Layanan Niaga Suku Cadang**

**PT Serasi Shipping Indonesia**

**PT Siberat Digital Logistik**

**PT Surya Surindo Nusantara**

**PT Putra Perkasa Abadi**

**PT Tata Bandar Samudera**

**PT Tanjung Pacific**

**PT Tomindomas Bulk Tank Terminal**

**PT United Tractors**



**INTEGRATED**  
Marine Survey Services

Jl. Gorontalo III no. 14 Jakarta Utara 14330 INDONESIA

 +62 21 43800165  +62 21 43935389  [siiops@saranainspect.com](mailto:siiops@saranainspect.com)